

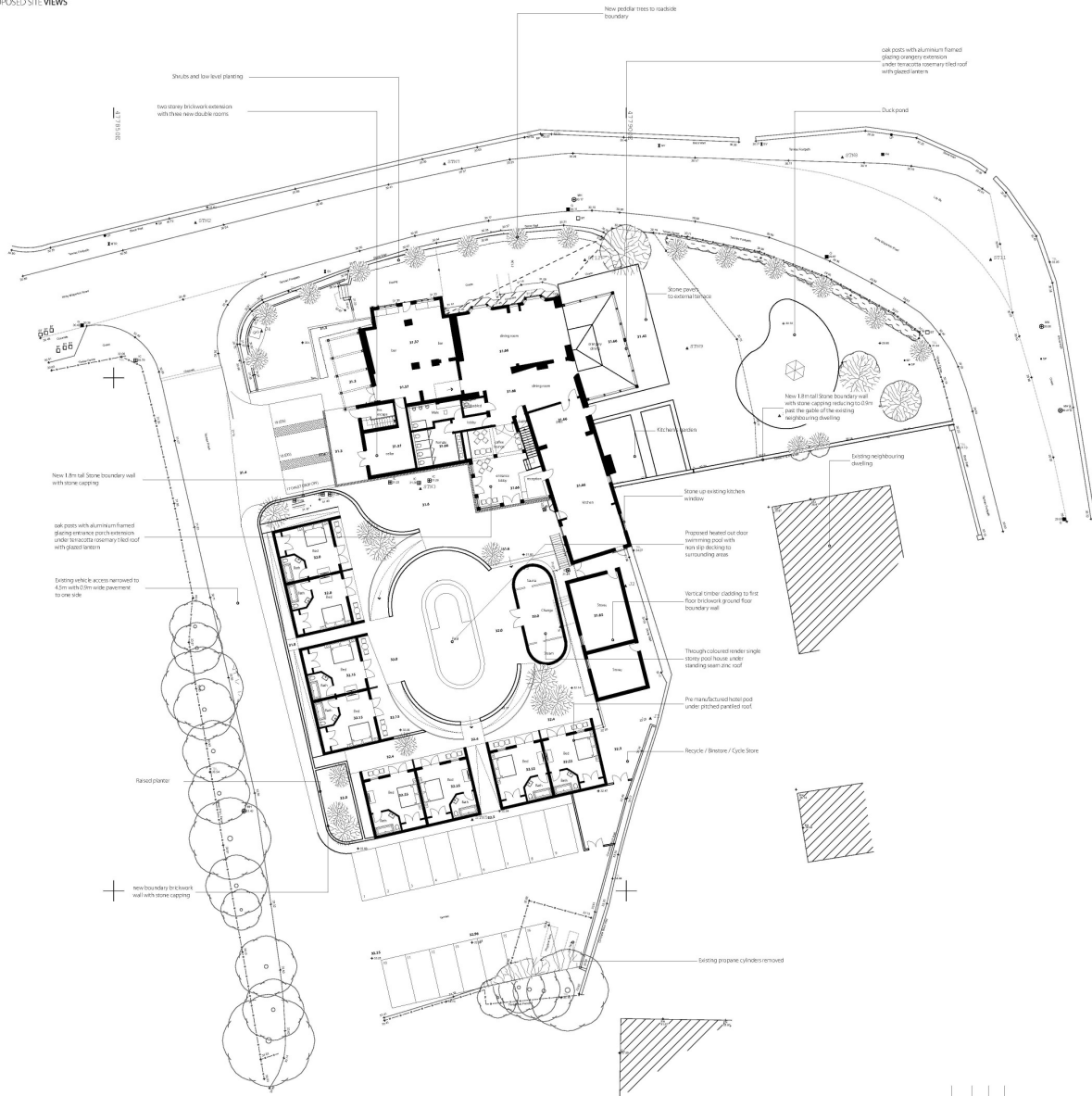

PROPOSED SITE VIEWS



D	17.05.18	JD	MB	Checked and re-creating section
C	14.05.18	JD	MB	Drawn/checked
B	03.05.18	JD	MB	Drawn/checked site to allow access from distance
A	12.04.18	JD	MB	Drawn/checked/checked/checked/checked
Rev	12.04.18	JD	MB	Drawn/checked/checked/checked/checked
Rev	12.04.18	JD	MB	Drawn/checked/checked/checked/checked

**bramhall blenkarn**  
 RIBA Chartered Practice  
 The Millings, Manton, North Yorkshire YO21 7DP  
 01535 503333  
 01535 503025  
 info@brabk.com  
 www.brabk.com

Project:  
**Ashfield Hotel**  
 Address:  
 Kiskoy Misperton  
 Client:  
**Flamingo Land Leisure Centre**

**PROPOSED SITE PLAN**

Author:	JD	20/05/18
Check:	MB	
Scale:	1:200	MB
Sheet:		1344_AR20_03_D

**THIS COPY HAS BEEN MADE BY OR WITH THE AUTHORITY OF BRAMHALL BLENKARN ARCHITECTS. PERMISSION IS GIVEN BY OR THE COPYRIGHT OWNER AND PATENT ACTORS, UNLESS THAT ACT PROVIDES A RELEVANT EXCEPTION TO THIS COPYRIGHT. THIS COPY SHOULD NOT BE COPIED WITHOUT THE PRIOR PERMISSION OF THE COPYRIGHT OWNER.**